

WIDE FLANGE ROOF DRAIN

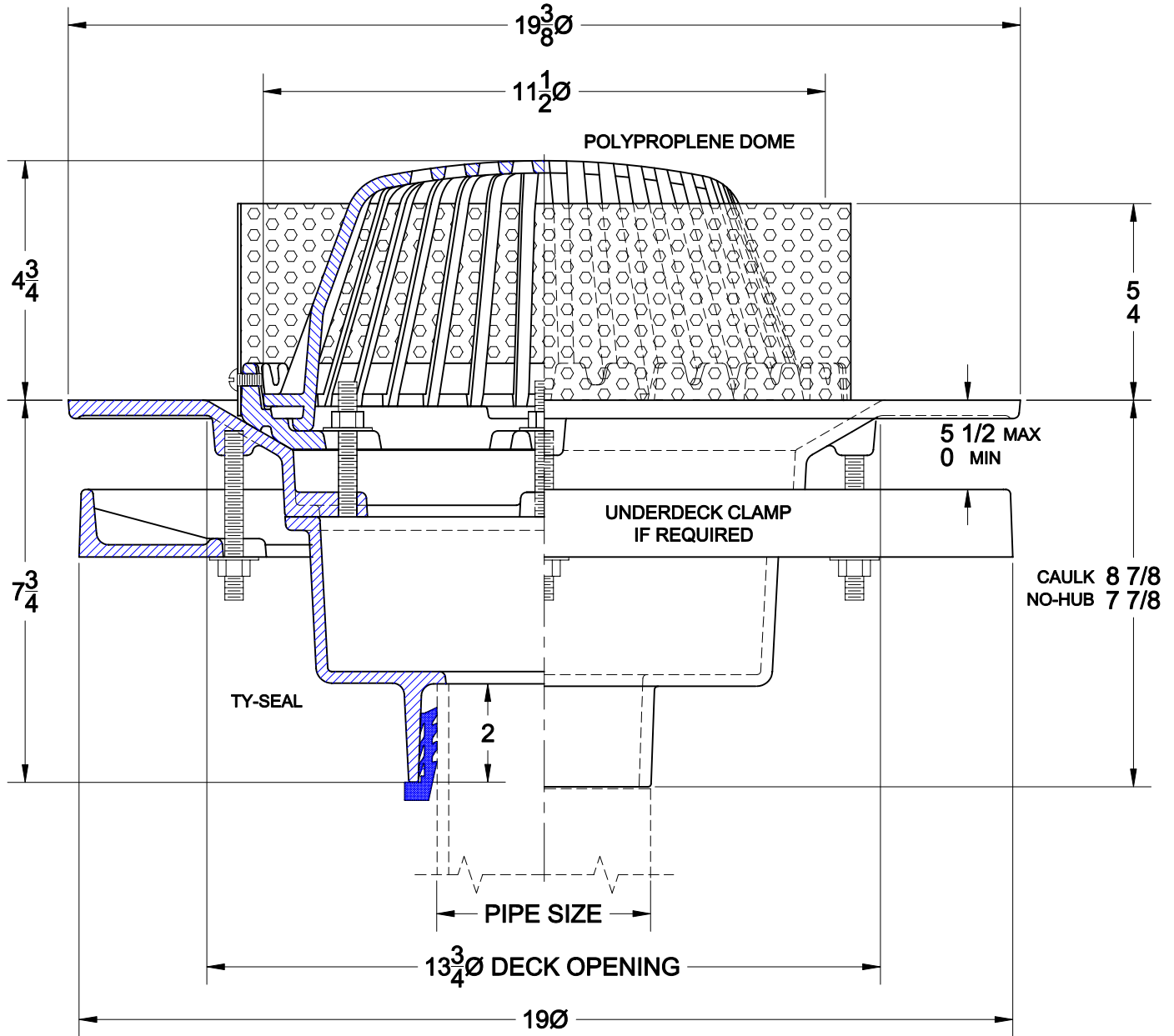

3000-E-DP

CAST IRON ROOF WITH WIDE FLANGE BODY, FLASHING RING INTEGRAL WITH GRAVEL STOP, STAINLESS STEEL PERFORATED EXTENDED GRAVEL STOP, POLYPROPYLENE PLASTIC DOME, AND BOTTOM OUTLET



OPTIONS

Cat. No.	Pipe Size	Wt. Lbs.	Suffix	Description
<input type="checkbox"/> 3002-E-DP	2	135.0	<input type="checkbox"/> 3	ROUGH BRONZE DOME
<input type="checkbox"/> 3003-E-DP	3	135.0	<input type="checkbox"/> 5	VANDAL PROOF
<input type="checkbox"/> 3004-E-DP	4	135.0	<input type="checkbox"/> 39	GALVANIZED IRON PARTS
<input type="checkbox"/> 3006-E-DP	6	135.0	<input type="checkbox"/> 42	CAST IRON DOME
<input type="checkbox"/> 3008-E-DP	8	135.0	<input type="checkbox"/> 46	ALUMINUM DOME
			<input type="checkbox"/> 52	BEARING PAN (SUMP RECEIVER)
			<input type="checkbox"/> 53	UNDER DECK CLAMP

OUTLETS

<input type="checkbox"/> TY	TY-SEAL (2,3,4,6")	<input type="checkbox"/> NH	NO-HUB	<input type="checkbox"/> IC	INSIDE CAULK (3,4,6")
-----------------------------	--------------------	-----------------------------	--------	-----------------------------	-----------------------

AutoCad.dwg