

WIDE FLANGE ROOF DRAIN

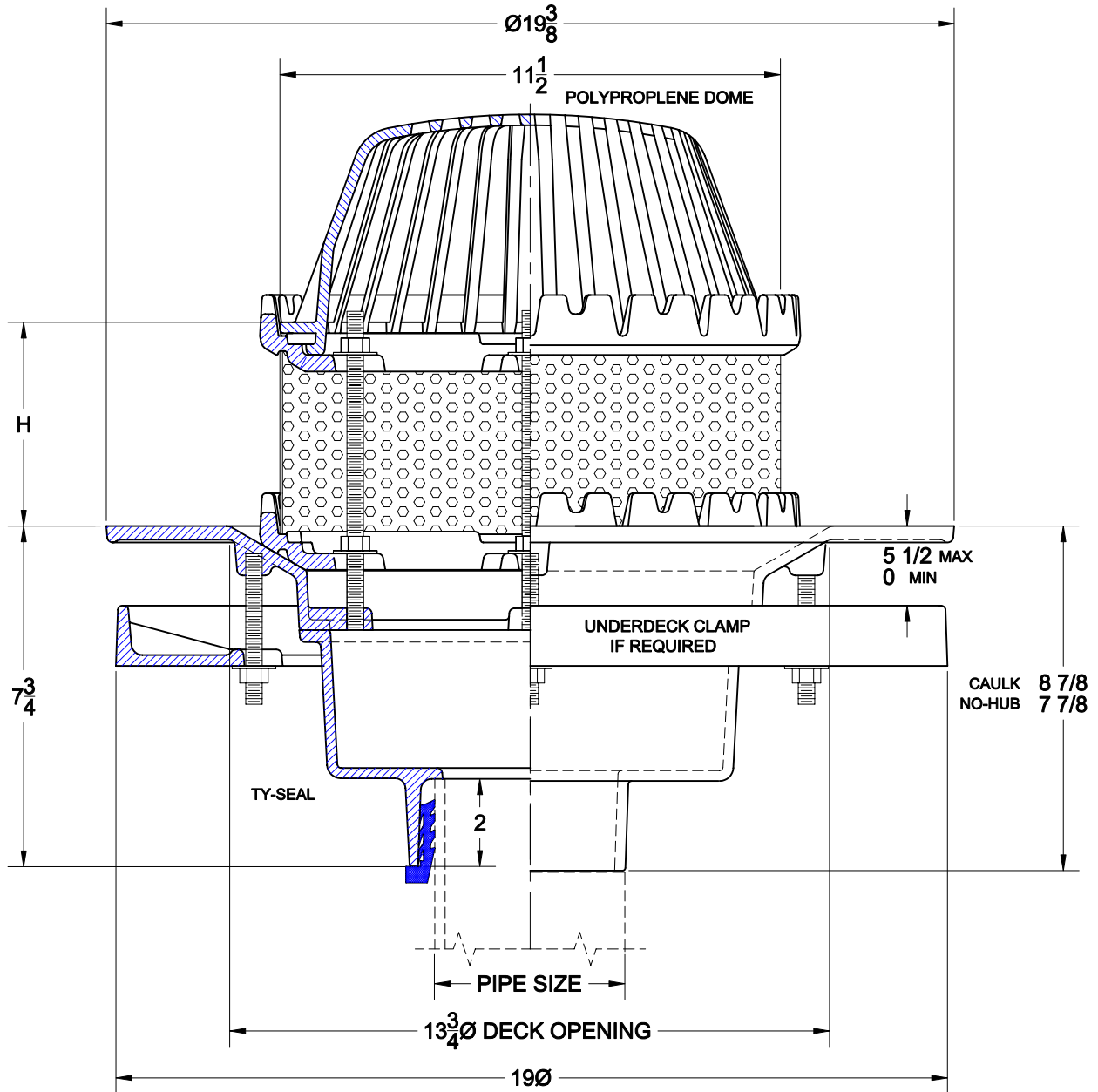

3000-E-DFS

CAST IRON ROOF WITH WIDE FLANGE BODY, FLASHING RING INTEGRAL WITH GRAVEL STOP, S/S PERFORATED EXTENSION, POLYPROPLENE PLASTIC DOME, AND BOTTOM OUTLET



OPTIONS

Cat. No.	Pipe Size	Wt. Lbs.	Suffix	Description
<input type="checkbox"/> 3002-E-DFS	2	135.0	<input type="checkbox"/> 3	ROUGH BRONZE DOME
<input type="checkbox"/> 3003-E-DFS	3	135.0	<input type="checkbox"/> 5	VANDAL PROOF
<input type="checkbox"/> 3004-E-DFS	4	135.0	<input type="checkbox"/> 39	GALVANIZED IRON PARTS
<input type="checkbox"/> 3006-E-DFS	6	135.0	<input type="checkbox"/> 42	CAST IRON DOME
<input type="checkbox"/> 3008-E-DFS	8	135.0	<input type="checkbox"/> 46	ALUMINUM DOME
			<input type="checkbox"/> 52	BEARING PAN (SUMP RECEIVER)
			<input type="checkbox"/> 53	UNDER DECK CLAMP

OUTLETS

<input type="checkbox"/> TY	TY-SEAL (2,3,4,6")	<input type="checkbox"/> NH	NO-HUB	<input type="checkbox"/> IC	INSIDE CAULK (3,4,6")
-----------------------------	--------------------	-----------------------------	--------	-----------------------------	-----------------------

AutoCad.dwg