

# ISOLATION FLOOR CLEANOUT

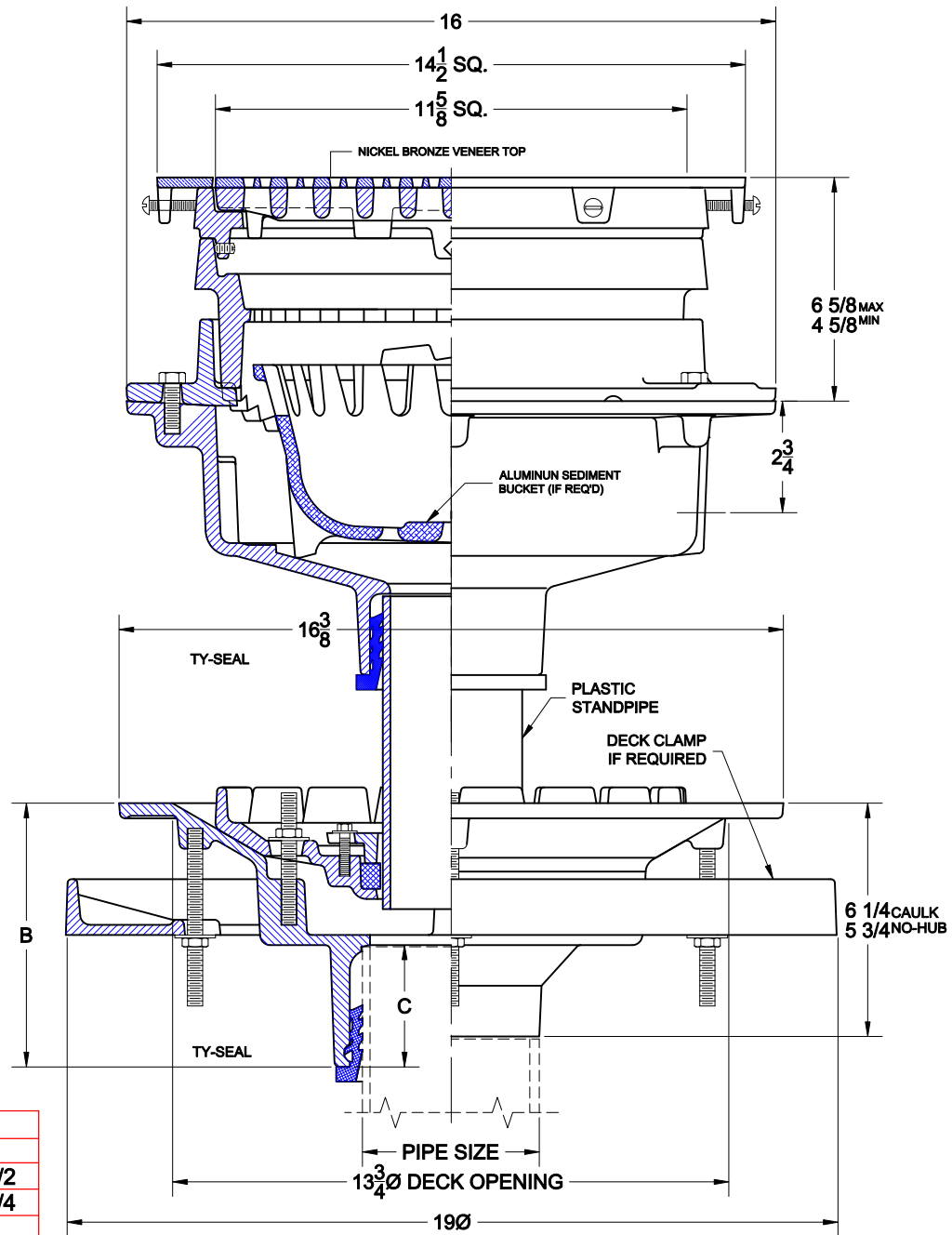

2000-2340-1

CAST IRON ISOLATION AREA CLEANOUT WITH PVC PLASTIC STANDPIPE, ADJUSTABLE NICKEL BRONZE TOP, PLASTIC GASKETED PLUG AND FLASHING FLANGE INTEGRAL WITH GRAVEL STOP.



Pipe Size	Ty-Seal	
	B	C
2	6 3/8	2 1/2
3	6 5/8	2 3/4
4	6 7/8	3
6	6 3/8	3

## OPTIONS

Cat. No.	Pipe Size	Wt. Lbs.	Suffix	Description
<input type="checkbox"/> 2002-2340-1	2	50.0	<input type="checkbox"/> 2	BRONZE STANDPIPE
<input type="checkbox"/> 2003-2340-1	3	50.0	<input type="checkbox"/> 39	GALVANIZED CAST IRON PARTS
<input type="checkbox"/> 2004-2340-1	4	50.0	<input type="checkbox"/> 52	BEARING PAN
<input type="checkbox"/> 2006-2340-1	6	50.0	<input type="checkbox"/> 53	DECK CLAMP
			<input type="checkbox"/> 56	STANDPIPE OVER 8" (PER IN)

## OUTLETS

<input type="checkbox"/> TY	TY-SEAL	<input type="checkbox"/> NH	NO-HUB	<input type="checkbox"/> IC	INSIDE CAULK	<input type="checkbox"/> IPS	THREADED
-----------------------------	---------	-----------------------------	--------	-----------------------------	--------------	------------------------------	----------

9-4-09

Tyler Pipe / Wade Division \* P.O. Box 2027 \* Tyler, TX 75710-2027 \* (903)882-5511 \* FAX (888)879-9233

A-20351

AutoCad.dwg