

ADJUSTABLE FLOOR DRAIN

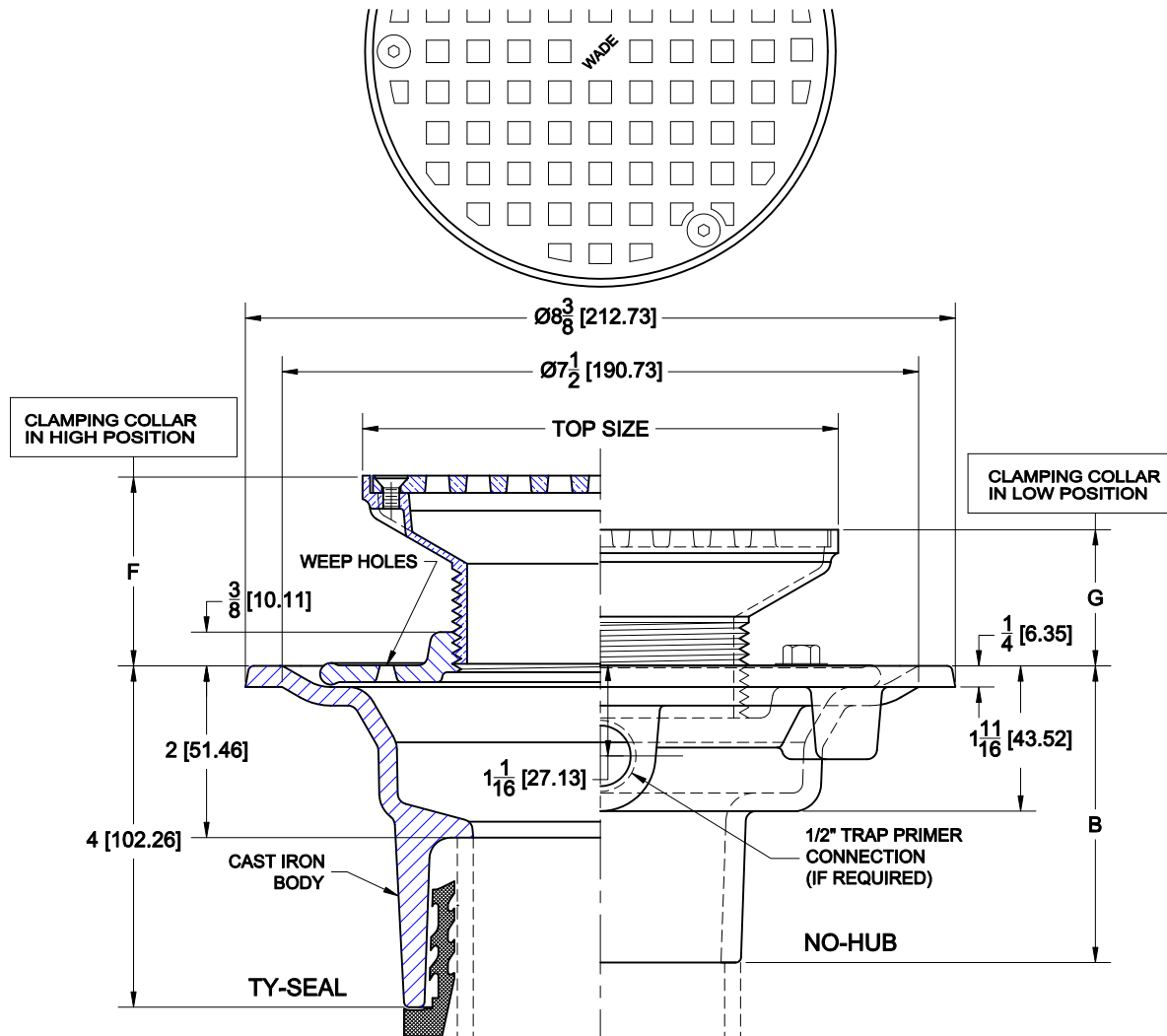

1100-61-STD

CAST IRON A.R.E. COATED FLOOR DRAIN WITH FLANGE, REVERSIBLE CLAMPING COLLAR, SEEPAGE OPENINGS, 1/2" PRIMER TAP (PLUGGED) AND SATIN NICKEL BRONZE STRAINER W/ SECURED GRATE.



✓	TOP SIZE	F	
		MIN	MAX
	5" (125)	1 7/16 (36)	2 1/8 (54)
	6" (150)	1 1/2 (38)	2 3/8 (60)
	7" (175)	1 3/8 (35)	2 1/4 (57)
	8" (200)	1 3/8 (35)	2 1/4 (57)
	10" (250)	1 7/8 (48)	3 1/4 (83)

TOP SIZE	G	
	MIN	MAX
5" (125)	15/16 (24)	1 5/8 (41)
6" (150)	1 (25)	1 3/4 (44)
7" (175)	1 (25)	1 3/4 (44)
8" (200)	1 (25)	1 5/8 (41)
10" (250)	1 5/8 (41)	2 5/8 (67)

OUTLET	NO-HUB	INSIDE CAULK	THREADED
B	3 1/2 (88.9)	4 1/4 (107.9)	2 3/4 (69.9)

OPTIONS

Cat. No.	Pipe Size	Wt. Lbs.	Suffix	Description
<input type="checkbox"/> 1102-61-STD	2 (50)	8.3	<input type="checkbox"/> 27	SEDIMENT BASKET
<input type="checkbox"/> 1103-61-STD	3 (75)	8.5	<input type="checkbox"/> 31	BACKWATER VALVE
<input type="checkbox"/> 1104-61-STD	4 (100)	9.0	<input type="checkbox"/> 94	EXTENSION ADAPTER

OUTLETS

<input type="checkbox"/> NH	NO-HUB	<input type="checkbox"/> TY	TY-SEAL	<input type="checkbox"/> IC	INSIDE CAULK	<input type="checkbox"/> IPS	THREADED
-----------------------------	--------	-----------------------------	---------	-----------------------------	--------------	------------------------------	----------

AutoCad.dwg